

EXPONA®

**SIMPLAY**

LOOSE LAY VINYL FLOOR TILES



Expona tiles and planks consist of individual layers which are thermally pressed and feature a polyurethane reinforcement (PUR). Expona combines a vast range of authentic wood and stone designs alongside creative, innovative and abstract effects with the excellent easy-care characteristics of PVC flooring.



# COLLECTION OVERVIEW



p32  
Light Marble



p46  
Beige Mono



p14  
White Rustic Pine



p14  
Grey Country Oak



p12  
Natural Wild Oak



p11  
White Vintage Wood



p11  
Beige Vintage Wood



p22  
Natural Weathered Wood



p18  
Natural Ash



p16  
Light Cherry



p28  
White Ash



p40  
Cold Cracked Concrete



p40  
Warm Cracked Concrete



p19  
Natural Rustic Pine



p12  
Honey Wild Oak



p46  
Light Mono



p38  
Light Grey Concrete

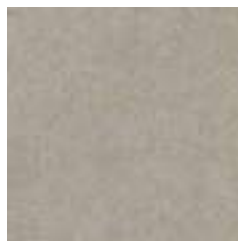

p43  
Light Grey Ornamental



p13  
Brown Wild Oak



p21  
Rich Walnut

The Expona Simplay collection of 40 shades spans a plethora of wood species, natural stone and man-made materials, each featuring a complementary surface texture for an authentic appearance. Browse through the following pages, or navigate directly to the shade you want using the references above.



p15  
Blond Country Oak



p18  
Light Classic Oak



p28  
Grey Ash



p22  
Grey Weathered Wood



p26  
Light Grey Finline



p16  
American Oak



p21  
Medium Classic Oak

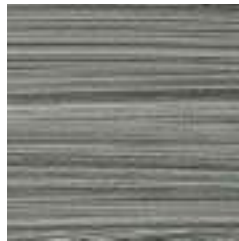

p49  
Blue Textile



p37  
Warm Grey Concrete



p37  
Cold Grey Concrete

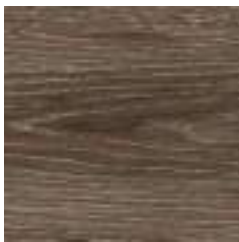

p24  
Dark Country Oak



p49  
Taupe Textile



p38  
Dark Grey Concrete



p43  
Dark Grey Ornamental



p34  
Black Slate

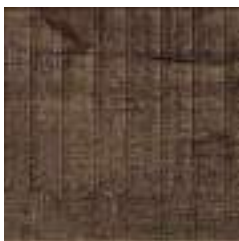

p25  
Brown Mystique Wood



p24  
Grey Mystique Wood



p26  
Dark Grey Finline



p29  
Black Ash



p47  
Charcoal Mono

Please contact Polyflor for stock availability  
Australia: 1800 777 425 or [sales@polyflor.com.au](mailto:sales@polyflor.com.au)  
New Zealand: 0800 765 935 or [sales@polyflor.co.nz](mailto:sales@polyflor.co.nz)

# SIMPLAY

LOOSE LAY VINYL FLOOR TILES

## WOOD

Combining beautifully replicated timber plank designs and authentic wood textures, the Expona Simplay collection encompasses a wide spectrum of wood species and finishes to suit any commercial interior. Each design features bevelled edges for a timeless timber plank effect, and fine grain and knot detailing that creates movement and natural variation typical of real wooden floorcoverings.

# WOOD



**2577 White Vintage Wood**  
185 x 1505mm  
Emboss: Satin wood structure



**2578 Beige Vintage Wood**  
185 x 1505mm  
Emboss: Satin wood structure



WOOD



**2571 Natural Wild Oak**  
177.8 x 1219.2mm  
Emboss: Satin wood structure



**2572 Honey Wild Oak**  
177.8 x 1219.2mm  
Emboss: Satin wood structure

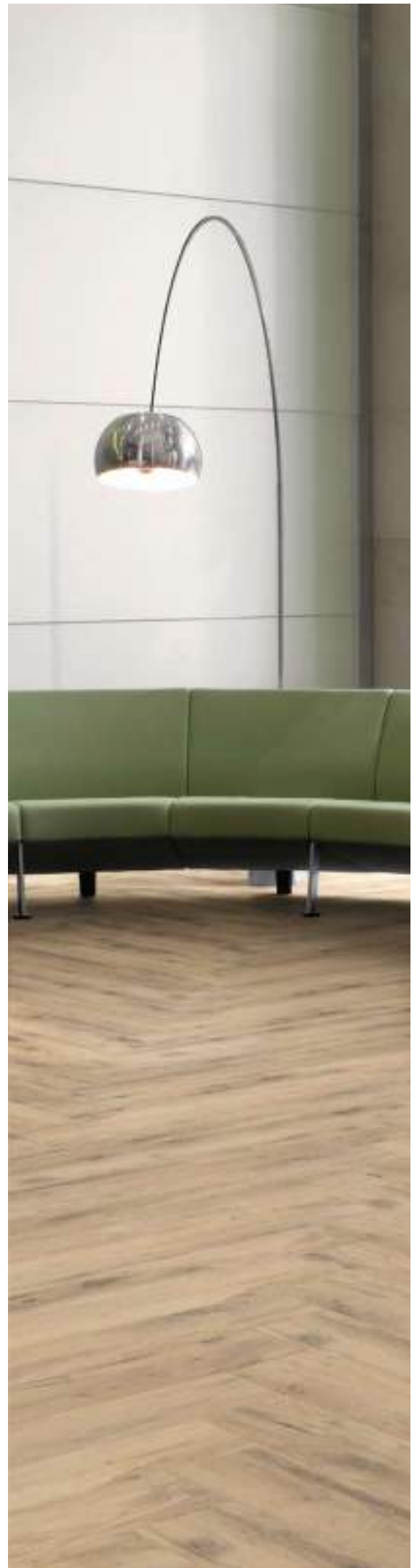

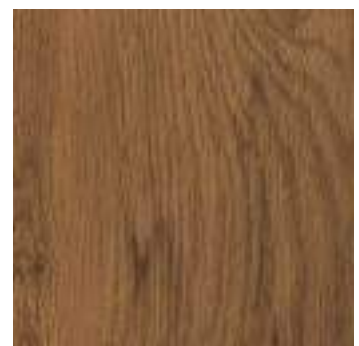

**2570 Brown Wild Oak**  
177.8 x 1219.2mm  
Emboss: Satin wood structure



WOOD



**2513 White Rustic Pine**  
177.8 x 1219.2mm  
Emboss: Rustic wood structure

**2506 Grey Country Oak**  
177.8 x 1219.2mm  
Emboss: Rustic wood structure



WOOD



**2503 American Oak**  
177.8 x 1219.2mm  
Emboss: Fine wood structure



**2501 Light Cherry**  
177.8 x 1219.2mm  
Emboss: Fine wood structure





WOOD



**2511 Natural Ash**  
177.8 x 1219.2mm  
Emboss: Fine wood structure



**2520 Light Classic Oak**  
185 x 1505mm  
Emboss: Fine wood structure





2511 Natural Ash



2514 Natural Rustic Pine  
177.8 x 1219.2mm  
Emboss: Rustic wood structure



# WOOD



**2521 Medium Classic Oak**  
185 x 1505mm  
Emboss: Fine wood structure



**2504 Rich Walnut**  
177.8 x 1219.2mm  
Emboss: Fine wood structure





# WOOD



**2575 Natural Weathered Wood**    
185 x 1505mm  
Emboss: Fine wood structure



**2576 Grey Weathered Wood**    
185 x 1505mm  
Emboss: Fine wood structure



WOOD



**2505 Dark Country Oak**  
177.8 x 1219.2mm  
Emboss: Rustic wood structure



**2518 Grey Mystique Wood**  
185 x 1505mm  
Emboss: Rustic wood structure





2519 Brown Mystique Wood  
185 x 1505mm  
Emboss: Rustic wood structure



WOOD



**2509 Light Grey Finesline**  
177.8 x 1219.2mm  
Emboss: Fine wood structure

**2510 Dark Grey Finesline**  
177.8 x 1219.2mm  
Emboss: Fine wood structure





2574 White Ash & 2573 Black Ash



**2573 Black Ash**  
177.8 x 1219.2mm

Emboss: Satin wood structure



# SIMPLAY

LOOSE LAY VINYL FLOOR TILES

## STONE

Expona Simplay Stone offers a blend of naturally beautiful marble and slate designs, together with smooth and weathered concretes that skilfully combine attractive decorations with realistic surface textures for an authentic finish. Introducing new tile sizes and bevelled edges on each design to replicate the appearance of real stone, the collections cool neutral palette makes it ideal for large scale commercial interiors.



STONE



2583 Light Marble  
304.8 x 609.6mm  
Emboss: Basalt stone structure

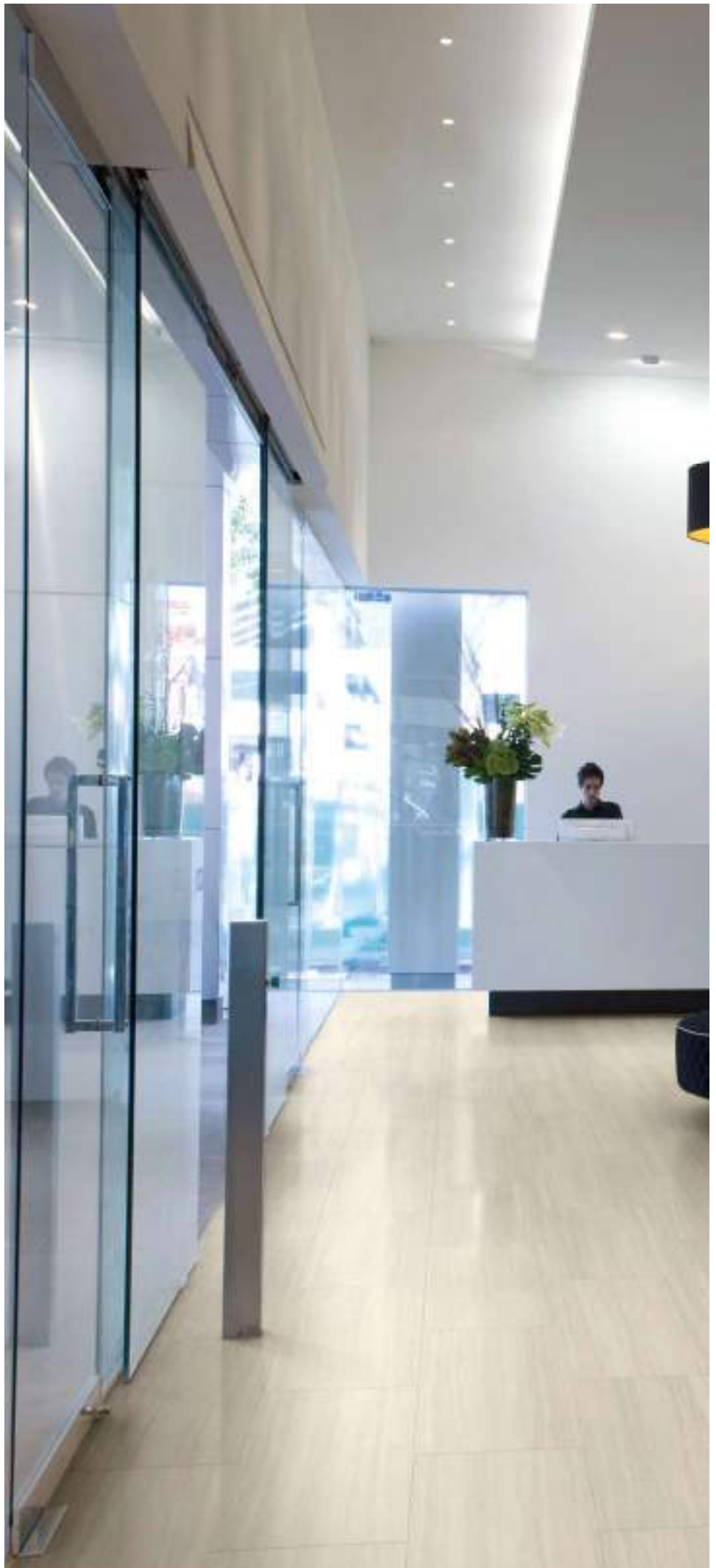

STONE



2582 Black Slate

304.8 x 609.6mm

Emboss: Basalt stone structure



# STONE

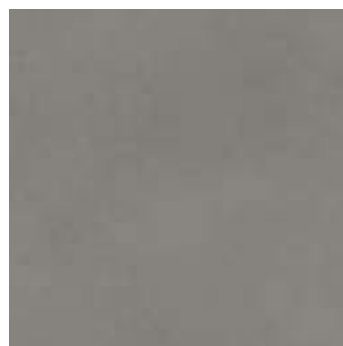

**2566 Cold Grey Concrete**  
600 x 600mm  
Emboss: Fine stone structure



**2568 Warm Grey Concrete**  
600 x 600mm  
Emboss: Fine stone structure



STONE



**2567 Light Grey Concrete**  
600 x 600mm  
Emboss: Fine stone structure





**2569 Dark Grey Concrete**  
600 x 600mm  
Emboss: Fine stone structure



STONE



**2585 Cold Cracked Concrete**    
177.8 x 1219.2mm  
Emboss: Fine structure

**2584 Warm Cracked Concrete**    
177.8 x 1219.2mm  
Emboss: Fine structure



STONE 



**2586 Light Grey Ornamental**  
600 x 600mm  
Emboss: Fine stone structure



**2587 Dark Grey Ornamental**  
600 x 600mm  
Emboss: Fine stone structure



# SIMPLAY

LOOSE LAY VINYL FLOOR TILES

## ABSTRACT

Designed to be inspiring and engaging, the Expona Simplay Abstract collection introduces eye catching floorcoverings that can both highlight areas within an interior or complement their surroundings. Large scale tiles and smooth surface textures provide a contemporary, sophisticated finish, further emphasised with the addition of bevelled edges on every design within the collection.



ABSTRACT



**2580 Beige Mono**  
914.4 x 914.4mm  
Emboss: Balsalt stone structure



**2579 Light Mono**  
914.4 x 914.4mm  
Emboss: Balsalt stone structure





ABSTRACT 



**2589 Blue Textile**  
177.8 x 1219.2mm  
Emboss: Fine stone structure



**2588 Taupe Textile**  
177.8 x 1219.2mm  
Emboss: Fine stone structure



# SIMPLAY

LOOSE LAY VINYL FLOOR TILES

## THE COLLECTIONS

The following spreads summarise the extensive Expona Simplay collection, featuring accurate product scans as well as detailing all tile and plank sizes. Designs that feature pattern variations and bevelled edges are highlighted for easy identification, and the whole collection has been grouped by plank or tile size so depending on the scale of the installation a suitable tile can be quickly selected.



# WOOD COLLECTION

7" x 48"  
177.8 x 1219.2mm



7" x 48"  
177.8 x 1219.2mm



2574 White Ash



2511 Natural Ash



2513 White Rustic Pine



2570 Brown Wild Oak



2571 Natural Wild Oak



2504 Rich Walnut



2506 Grey Country Oak



2505 Dark Country Oak



2514 Natural Rustic Pine



2512 Grey Ash



2572 Honey Wild Oak



2509 Light Grey Finesline



2507 Blond Country Oak



2510 Dark Grey Finesline



2503 American Oak



2573 Black Ash



2501 Light Cherry

 Bevelled edges  Pattern and/or colour variation

7.25" x 59.25"  
185 x 1505mm



2577 White Vintage Wood



2578 Beige Vintage Wood



2575 Natural Weathered Wood



2520 Light Classic Oak



2521 Medium Classic Oak



2519 Brown Mystique Wood



2576 Grey Weathered Wood



2518 Grey Mystique Wood

Although we endeavour to ensure the brochure print process represents the true colour of each product, we recommend you view an actual sample.

Please contact Polyflor for stock availability  
Australia: 1800 777 425 or  
[sales@polyflor.com.au](mailto:sales@polyflor.com.au)  
New Zealand: 0800 765 935 or  
[sales@polyflor.co.nz](mailto:sales@polyflor.co.nz)

Authenticity is at the heart of Expona, representing the allure, distinction and unpredictability of natural timber and stone. To replicate these materials, the products may contain knots and variation in markings as part of their design.

# STONE & ABSTRACT COLLECTION

36" x 36"  
914.4 x 914.4mm



23.6" x 23.6"  
600 x 600mm

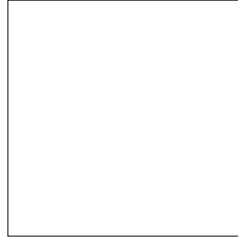

2586 Light Grey Ornamental



2567 Light Grey Concrete

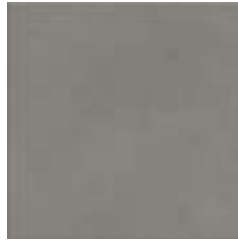

2566 Cold Grey Concrete



2579 Light Mono

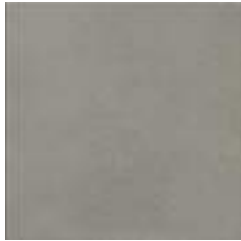

2568 Warm Grey Concrete



2569 Dark Grey Concrete



2587 Dark Grey Ornamental



2580 Beige Mono

12" x 24"  
304.8 x 609.6mm



7" x 48"  
177.8 x 1219.2mm



2583 Light Marble



2585 Cold Cracked Concrete



2584 Warm Cracked Concrete



2582 Black Slate



2589 Blue Textile



2588 Taupe Textile



2581 Charcoal Mono

Bevelled edges   Pattern and/or colour variation

# EMBOSES

Expona Simplay offers exceptional quality and a range of leading wood and stone designs as a result of extensive research and innovative product development. The combination of high-clarity design film and faithful surface textures make Expona the supreme flooring choice.

The surface embossing developed for the Expona Simplay collection has been designed to precisely replicate the appearance and feel of real wood timbers and natural stone structures, which are then paired with corresponding designs for a premium finish.

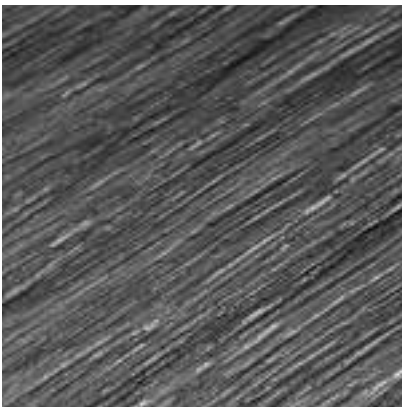

Satin wood structure



Fine wood structure



Rustic wood structure

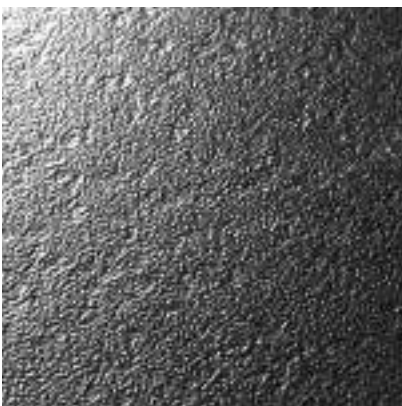

Basalt stone structure

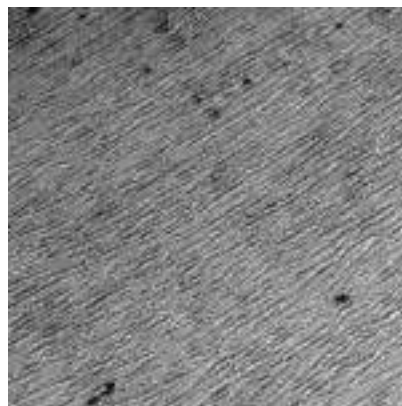

Fine structure



Fine stone structure

# DECORATIVE DESIGN FLOORS

The flexibility of Luxury Vinyl Tiles to be laid individually allows us to discover a wide assortment of flooring patterns. By using a single shade or combining different flooring tiles together in a variety of layouts, a stunning result can be achieved with little effort, whilst the ease of Expona Simplay to be laid, lifted and moved elsewhere means a design floor can be refreshed with minimum disruption.

**Double Plank Tramline**

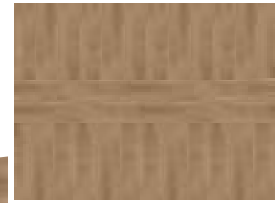



2586 Light Grey Ornamental & 2587 Dark Grey Ornamental



**Chequerboard**

With little or no cutting required, beautiful flooring installations such as chequerboard or herringbone in one or more shades, can create eye-catching installations. The ability to lift and move individual floor tiles also allows for fashion orientated interiors like retail spaces to adapt easily.

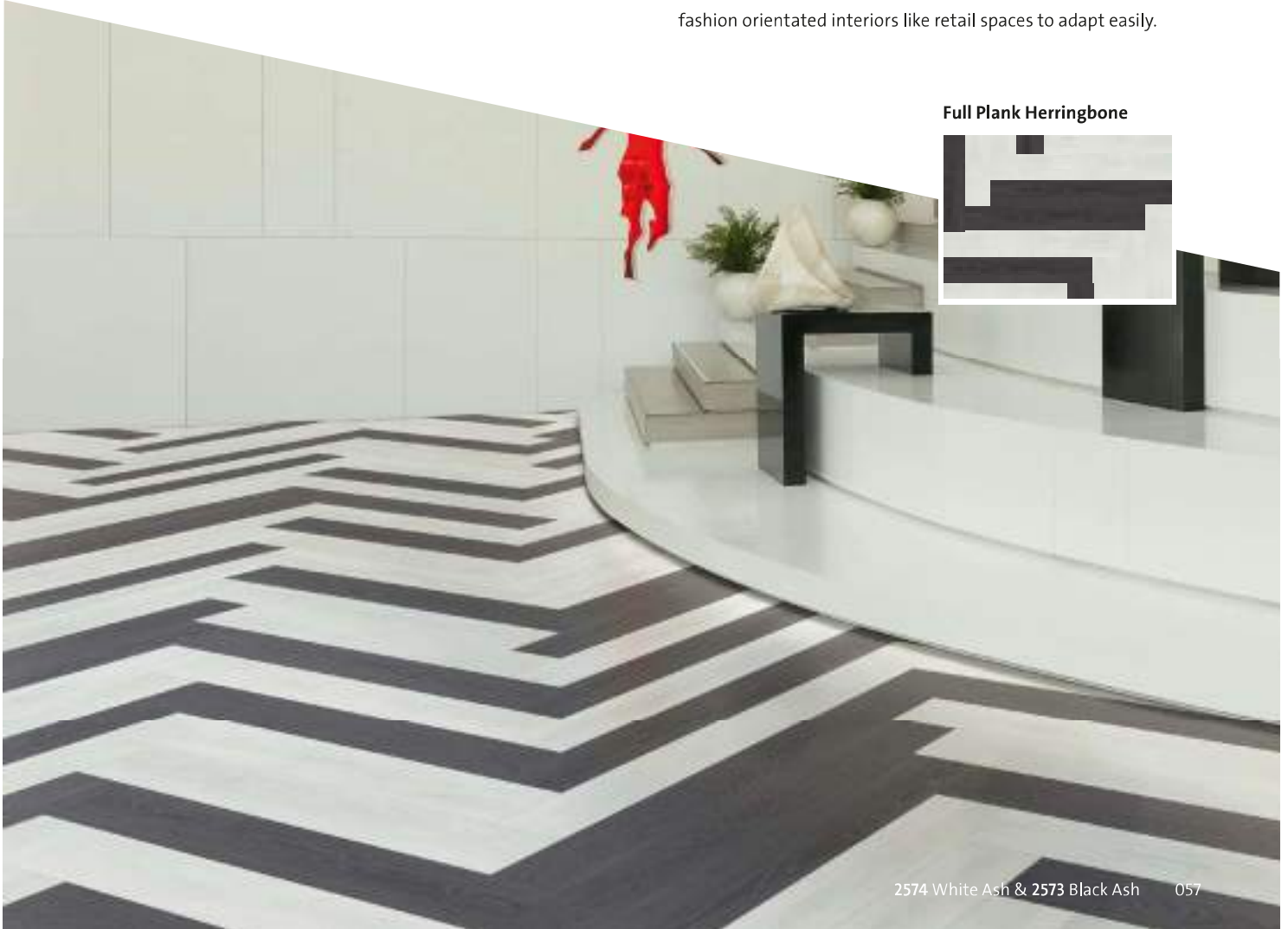

**Full Plank Herringbone**

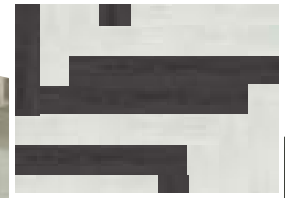

## POLYFLOR™ INTERNATIONAL

### Australia

Polyflor Australia  
Tel: 1800 777 425  
www.polyflor.com.au  
E-mail: sales@polyflor.com.au

### Canada

Polyflor Canada Inc.  
Tel: +1 905 364 3000  
E-mail: sales@polyflor.ca

### China

Polyflor Hong Kong  
Tel: +(852) 2865 0101  
E-mail: info@polyflor.com.hk

### France

James Halstead France SAS  
Tel: +33 (0) 8 20 20 32 11  
E-mail: info@jhfrance.fr

### Germany

objectflor Art und Design Belags GmbH  
Tel: +49 (0) 2236 966 330  
E-mail: info@objectflor.de

### India

Polyflor India Pvt Ltd  
Tel: +91 22 4023 2485  
E-mail: info@polyflor.co.in

### Ireland

Polyflor Ireland  
Tel: +353 (1) 864 9304  
E-mail: salesireland@polyflor.com

### New Zealand

Polyflor New Zealand Ltd  
Tel: 0800 765 935  
www.polyflor.co.nz  
E-mail: sales@polyflor.co.nz

### Norway

Polyflor Nordic  
Tel: +47 23 00 84 00  
E-mail: firmapost@polyflor.no

### Poland

Polflor Sp. Z o.o.  
Tel: +48 (0) 61 820 3155  
E-mail: polyflor@polflor.com.pl

### Russia

Polyflor Contract Ltd  
Tel: +7 (812) 332 42 02  
E-mail: info@polyflor.ru

### South Africa

Poly Sales Africa (Pty.) Ltd  
Tel: +27 (0) 11 609 3500  
E-mail: info@polyflor.co.za

### Sweden

FalckDesign AB  
Tel: +46 (0) 300 15820  
E-mail: info@falckdesign.com

## POLYFLOR™ UK

Polyflor Ltd, PO Box 3, Radcliffe New Road  
Whitefield, Manchester, M45 7NR

UK Sales Direct: +44 (0) 161 767 1122  
Export Sales Direct: +44 (0) 161 767 1913  
UK Fax: +44 (0) 161 767 1128  
Export Fax: +44 (0) 161 767 1166  
Technical Support: +44 (0) 161 767 1912  
Reception: +44 (0) 161 767 1111  
E-mail: info@polyflor.com



For details on distribution,  
as well as up to date product and  
technical information, please visit

[www.polyflor.com.au](http://www.polyflor.com.au)

[www.polyflor.co.nz](http://www.polyflor.co.nz)